

Legenda	
1. Bloco de Produção	[Green Box]
2. Bloco Social e Administrativo	[Orange Box]
3. Mercado	[Red Box]
4. Bloco Técnico e Distribuição	[Blue Box]
6. Estacionamento	[Grey Box]

Quadro de Áreas	
Área do Terreno	36.155,15 m²
Área Útil da Edificação	10.785,10 m²
Área Construída	14.710,35 m²
Área Ocupada	3.368,34 m²
Área Permeável	13.520,29 m²
Taxa de Permeabilidade	37,40%

Estacionamento	
Vagas Comuns	58
Vagas PNE	11
Vagas Idoso	10
Vagas Funcionários	9
Vagas Caminhão	2
Vagas Totais	90

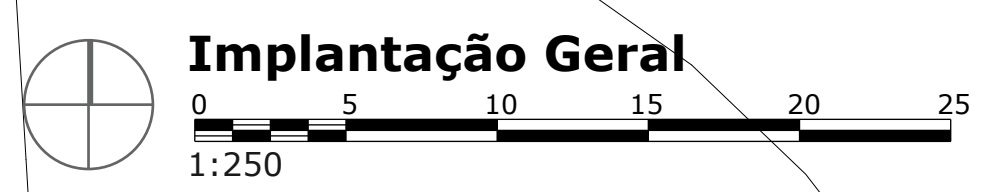

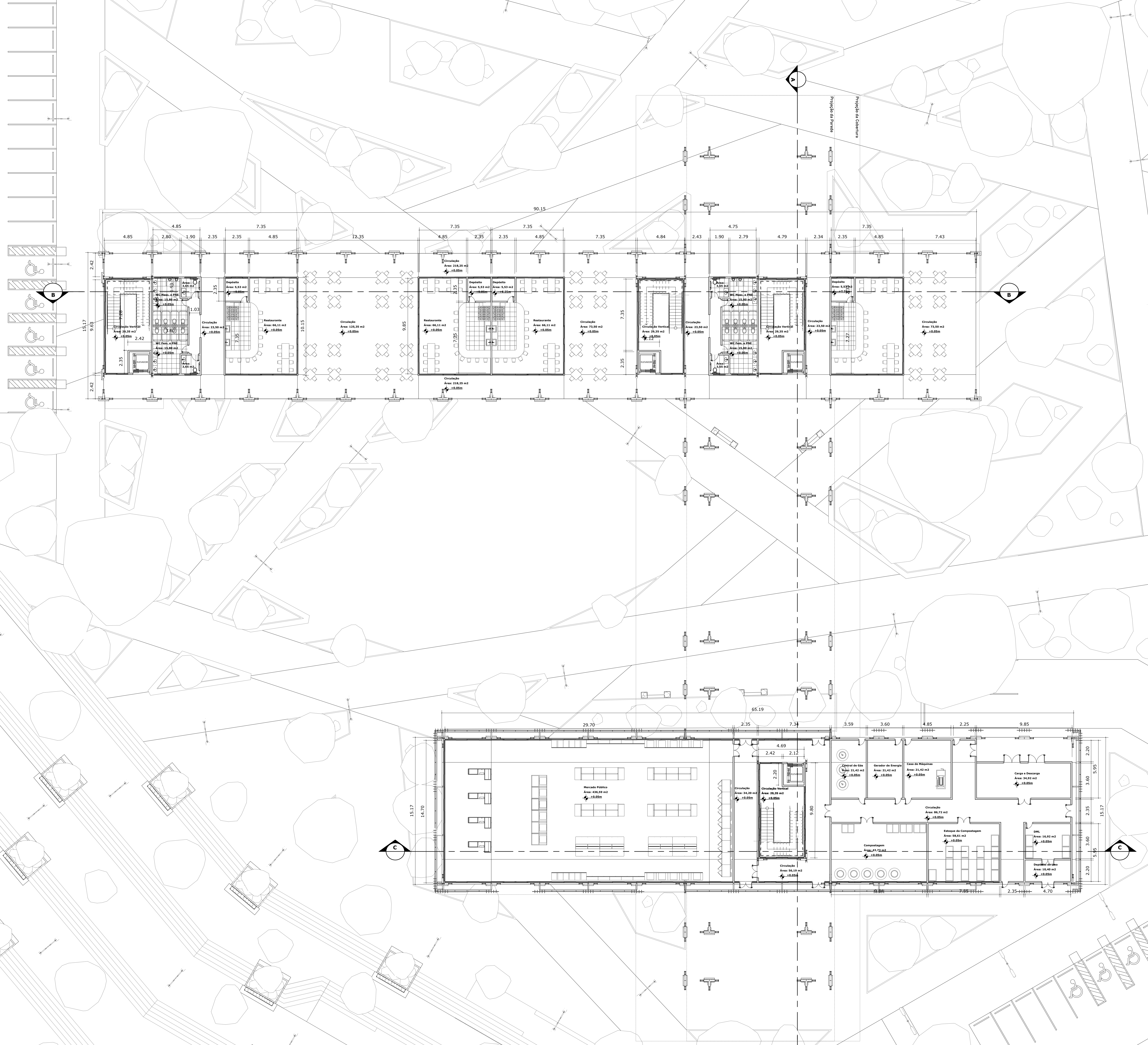

Planta Baixa - Pavimento Térreo
 0 10
 1:150

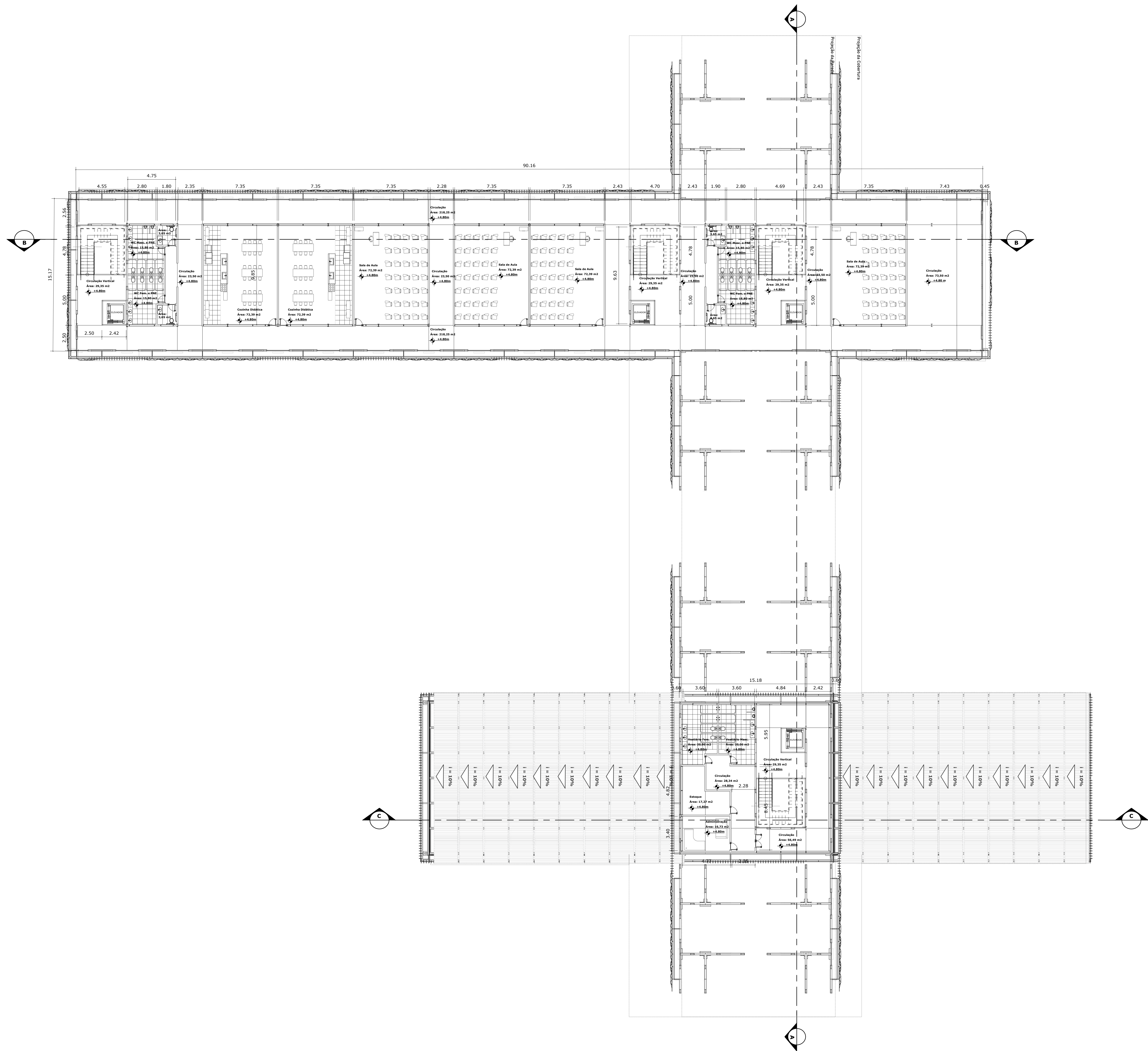

Planta Baixa - 2º Pavimento
 0 5 10
 1:150

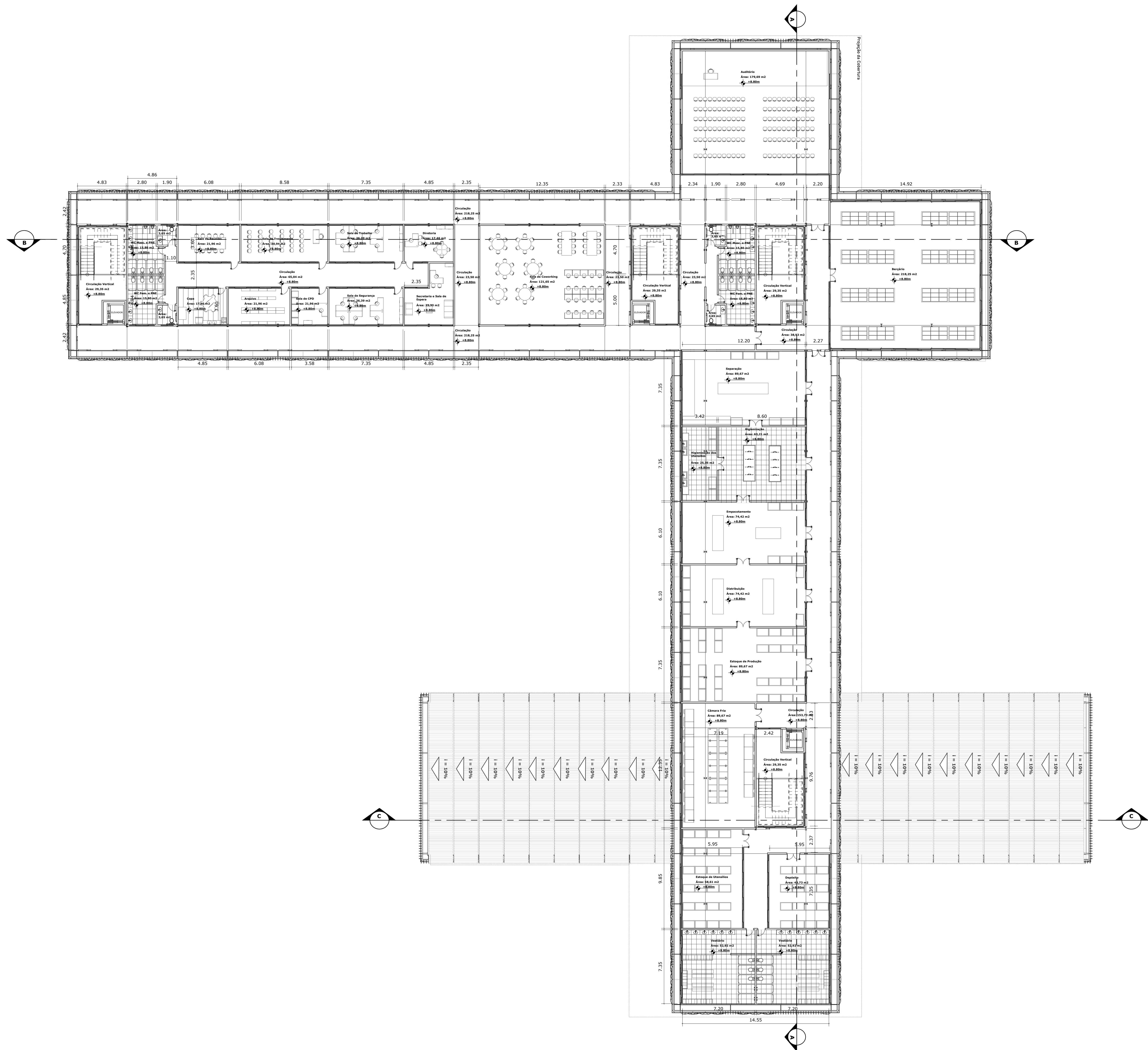

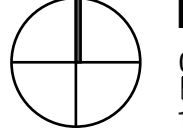

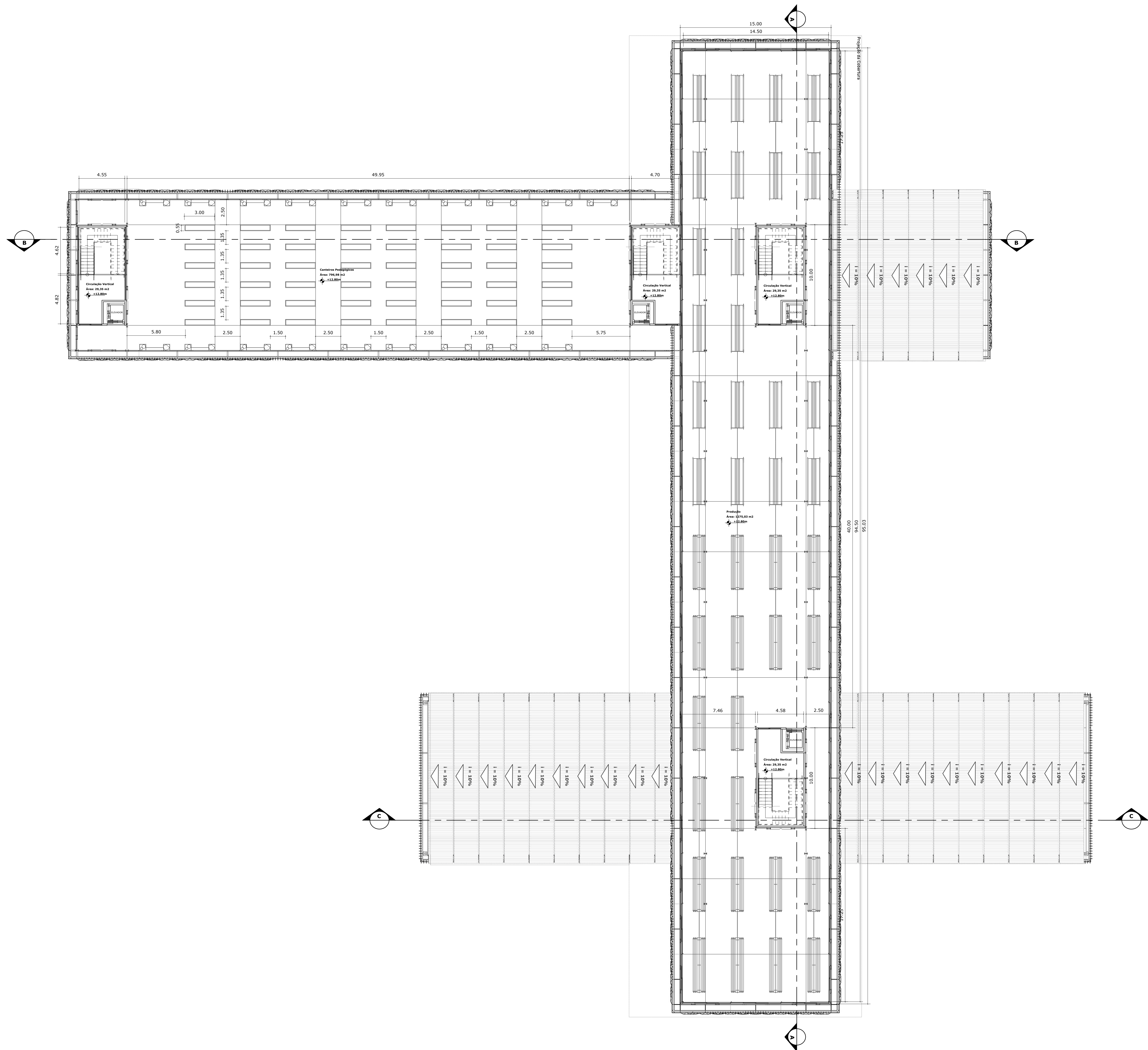
Planta Baixa - 3º Pavimento
 0 5 10
 1:150

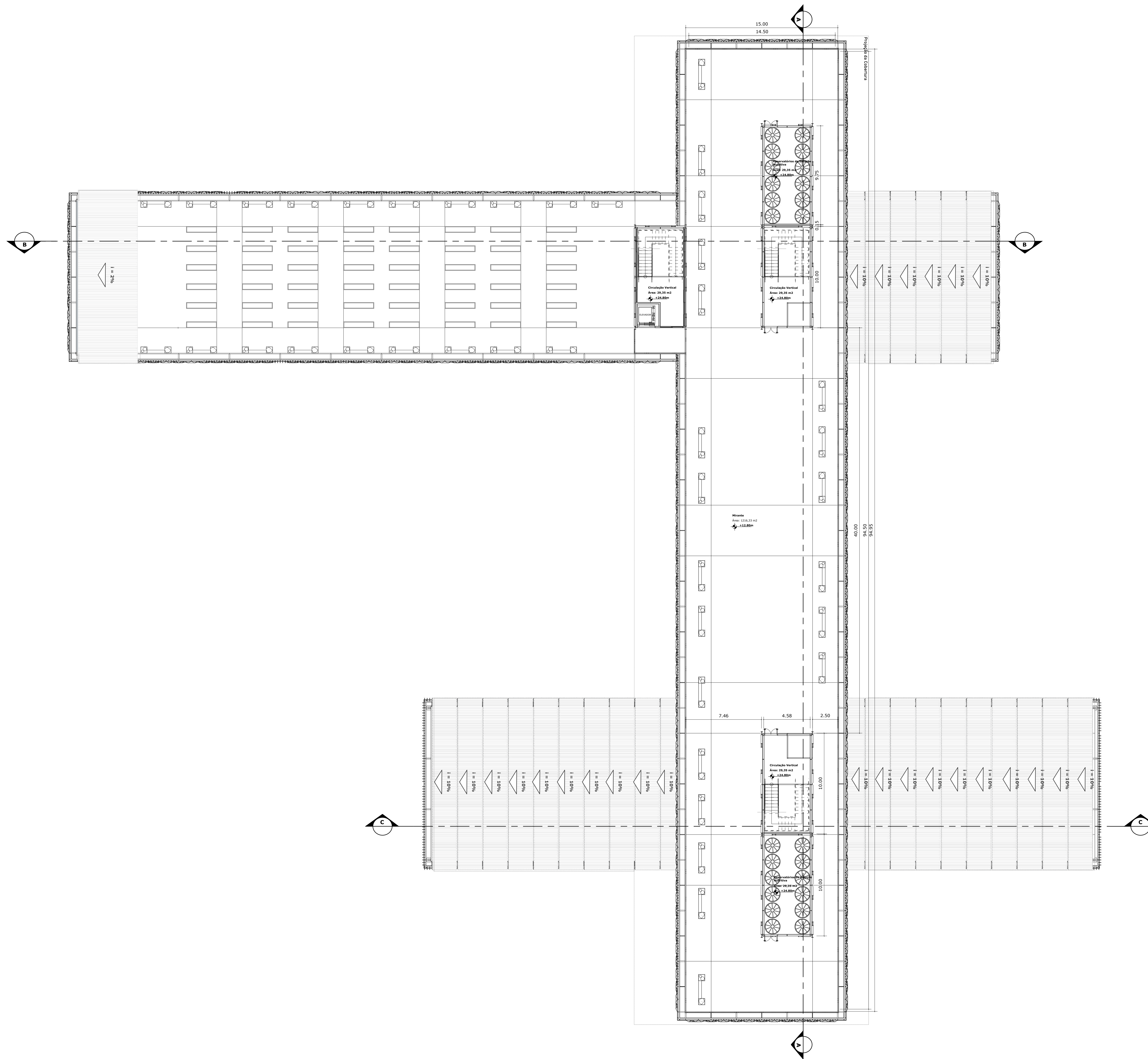



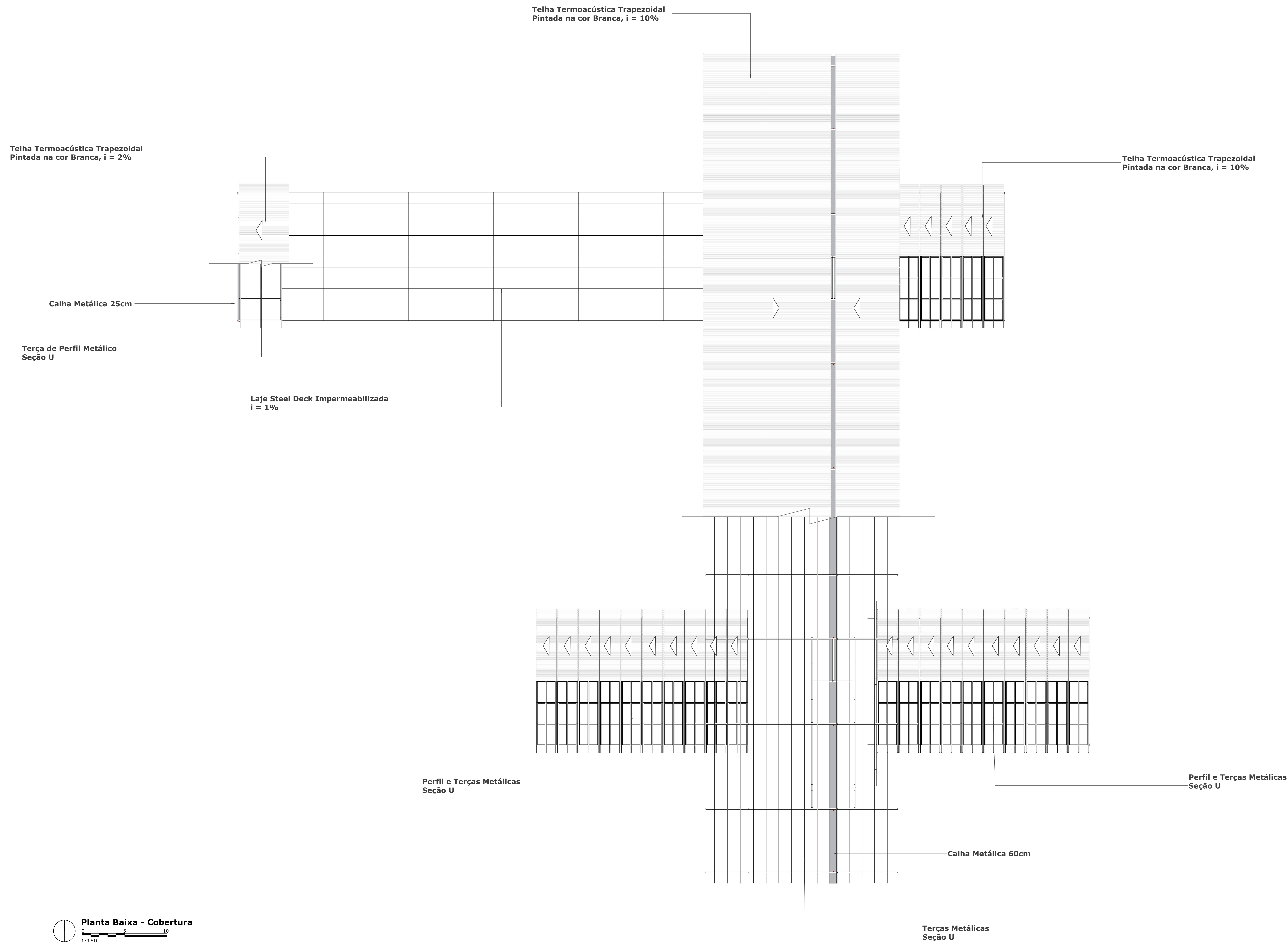

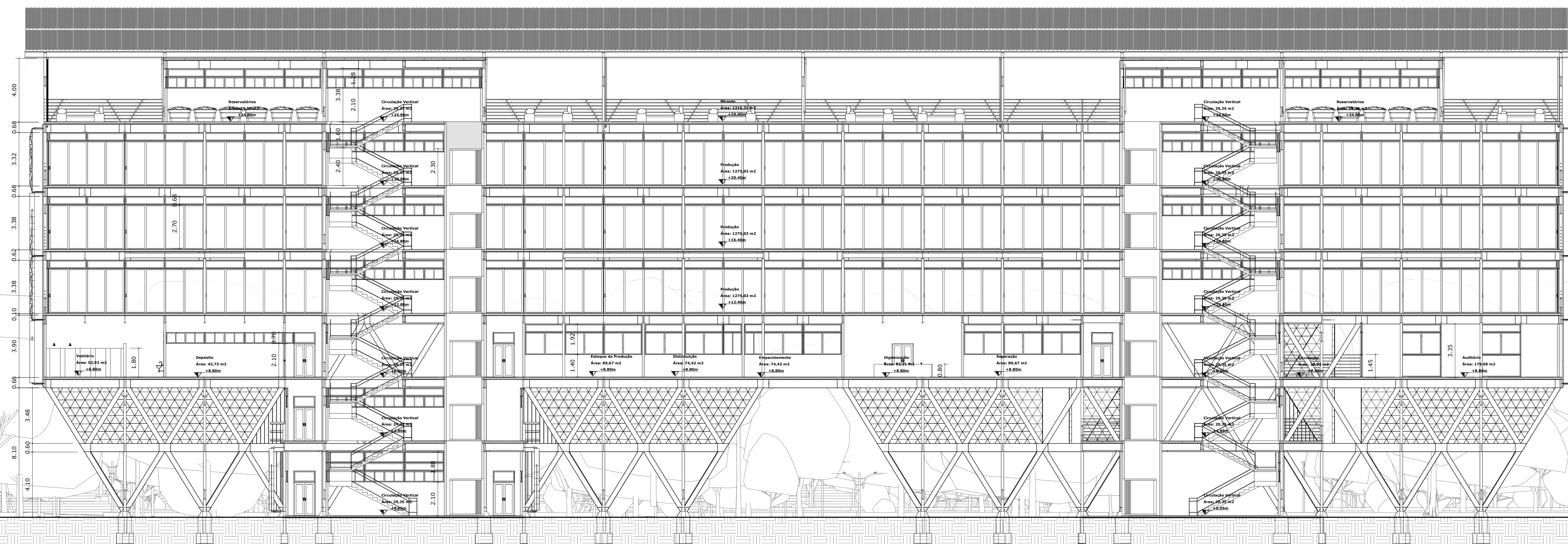
Planta Baixa - Mirante
 0 5 10
 1:150



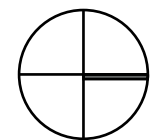

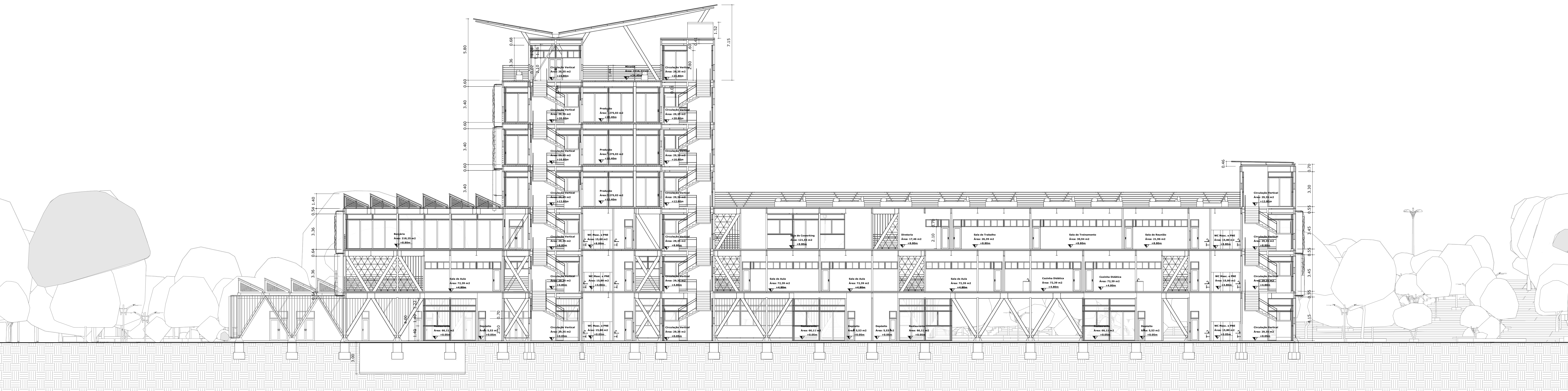

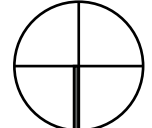
Corte AA
 0 5 10
 1:125



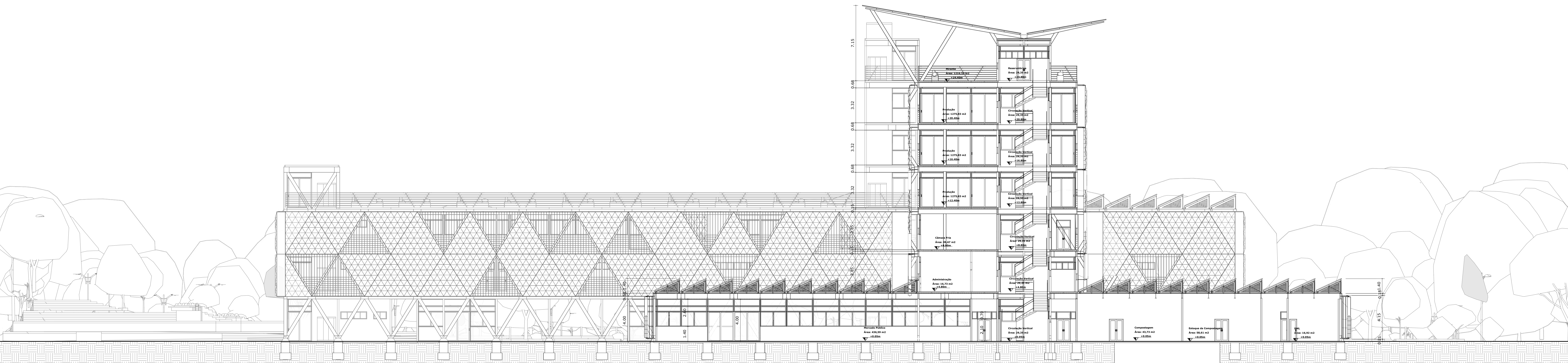

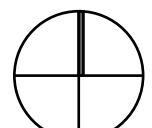
Corte BB
 0 5 10
 1:125

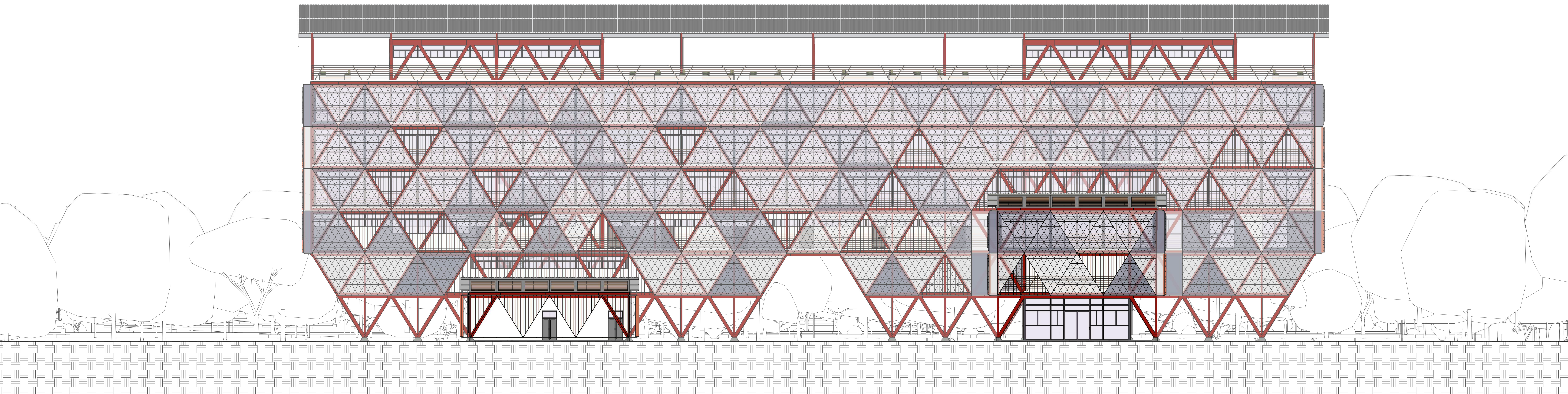



Corte CC
 0 5 10
 1:125

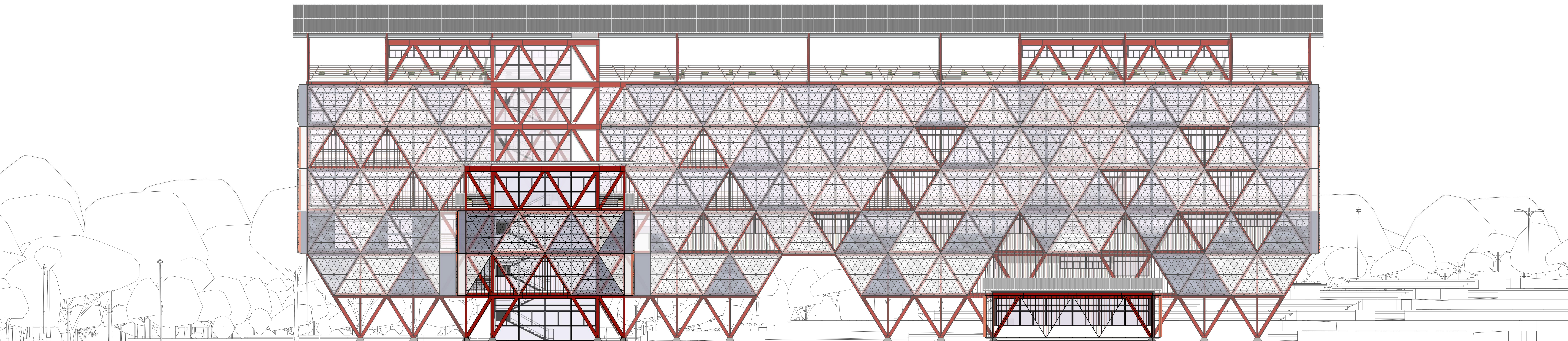

Fachada Leste
0 5 10
1:125

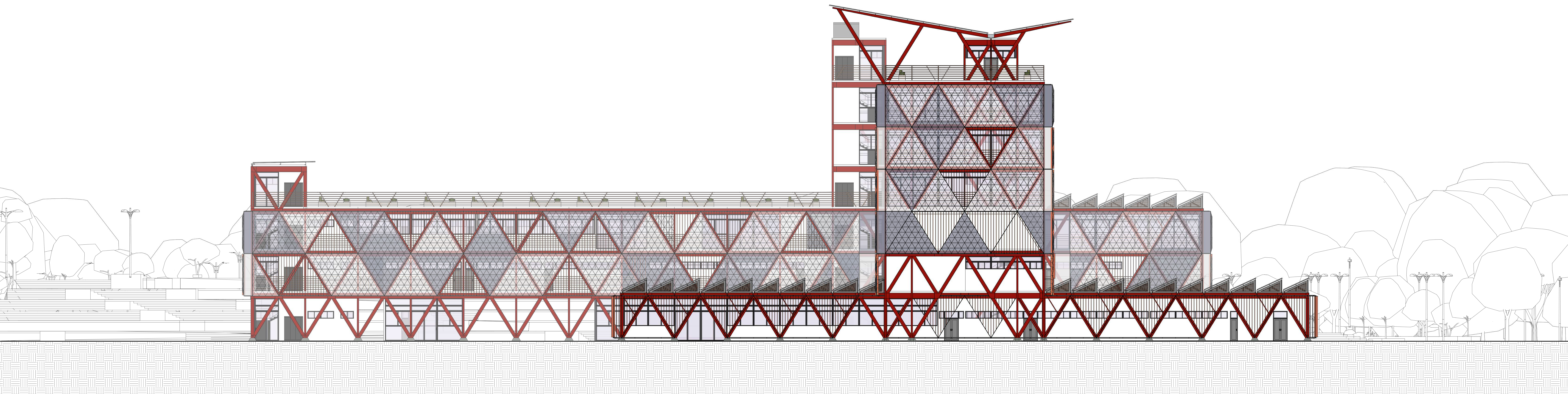

Fachada Oeste
0 5 10
1:125



Fachada Norte
0 5 10
1:125

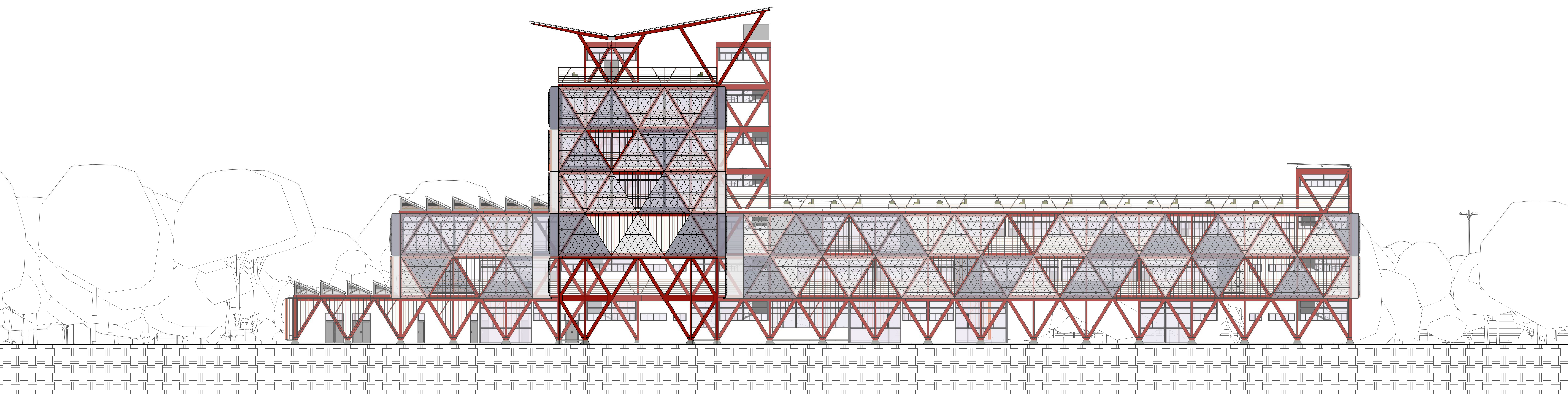

Fachada Sul
0 5 10
1:125

Calha Metálica
Seção 60 cm

Telha Termoacústica Trapezoidal
Pintada na cor Branca, $i = 10\%$

Terça Metálica
Seção "U"

Perfil Metálico "I" com
Pintura Impermeabilizante

Perfil Metálico "I" com Pintura
Impermeabilizante W 250X44,8

Laje Steel Deck com
Impermeabilização 500x125x15cm

Perfil Metálico "I" com Pintura
Impermeabilizante W 530X66,0

Perfil Metálico "I" com Pintura
Impermeabilizante W 250x44,8

Janela de Correr 4 Folhas 120x250cm
Caixilho Metálico e Pintura Eletrostática

Porta de Abrir 2 Folhas em MDF
135x210cm

Parede em Bloco de Concreto
Pintura em Tinta Acrílica Branca

Tubulação de Calha
 $d = 10\text{cm}$

Guarda-Corpo em Ferro Fundido
 $h = 1,45\text{m}$

Laje Steel Deck com
Impermeabilização 500x125x15cm
Perfil Metálico "I" com Pintura
Impermeabilizante W 530X66,0

Malha Metálica Translúcida
Respirável com Estrutura

Janela de Correr 2 Folhas 250x210cm
Caixilho Metálico e Pintura Eletrostática

Guarda-Corpo em Ferro Fundido
 $h = 1,45\text{m}$

Malha Metálica Translúcida
Respirável com Estrutura

Corte de Pele
0 5 10
1:125

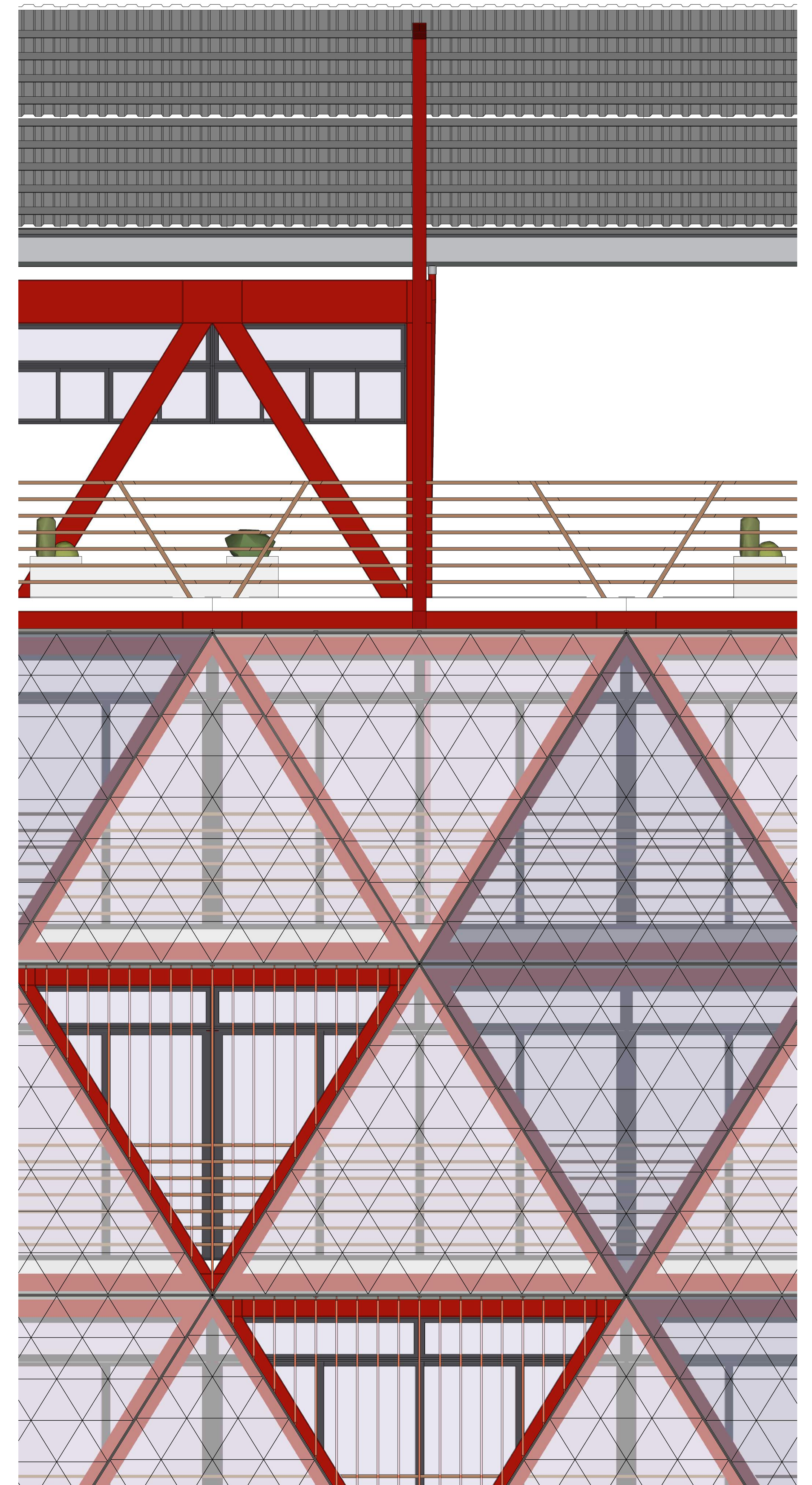

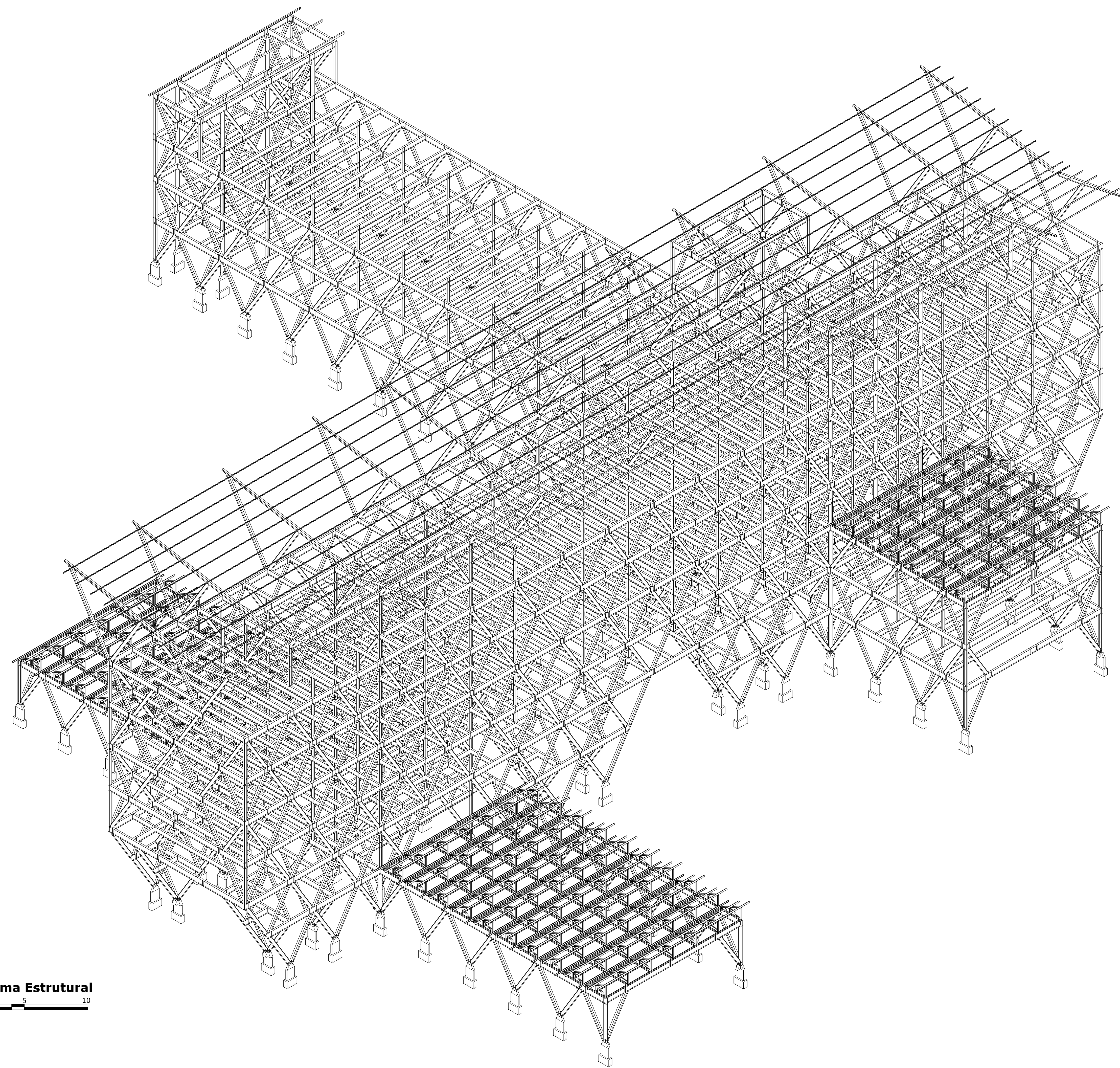

Esquema Estrutural
 0 5 10
 1:150

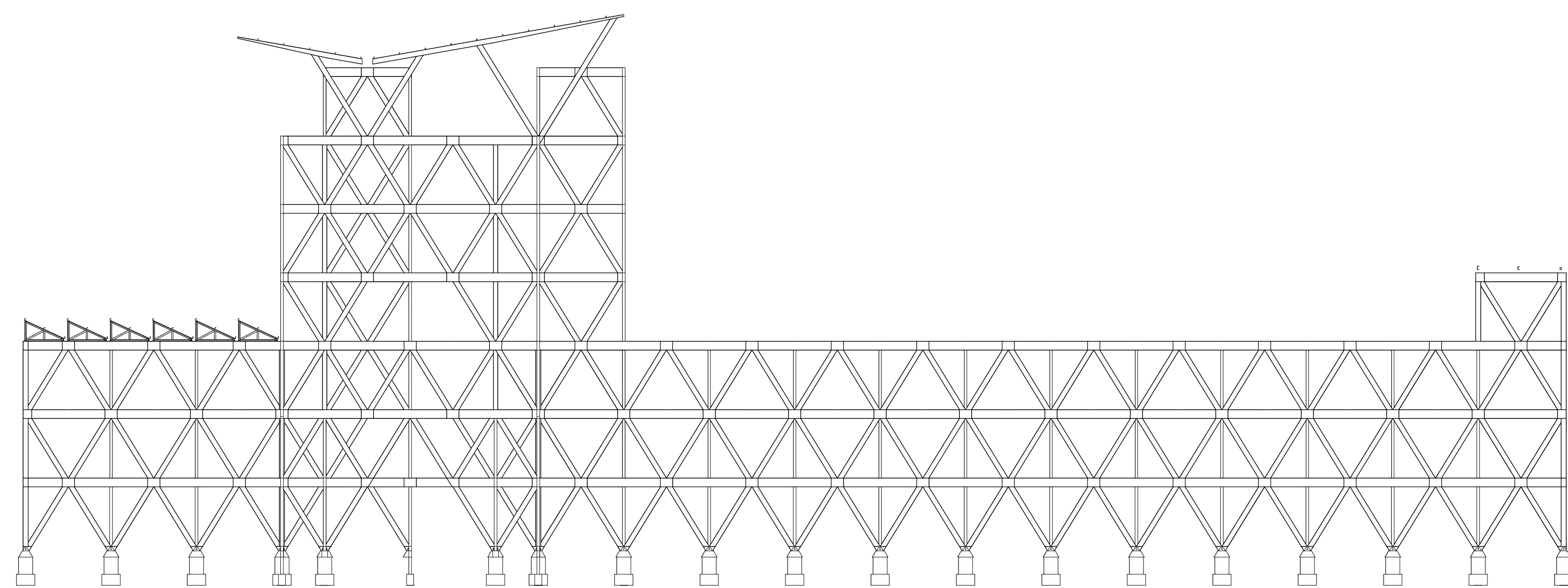

Esquema Estrutural
 0 5 10
 1:150

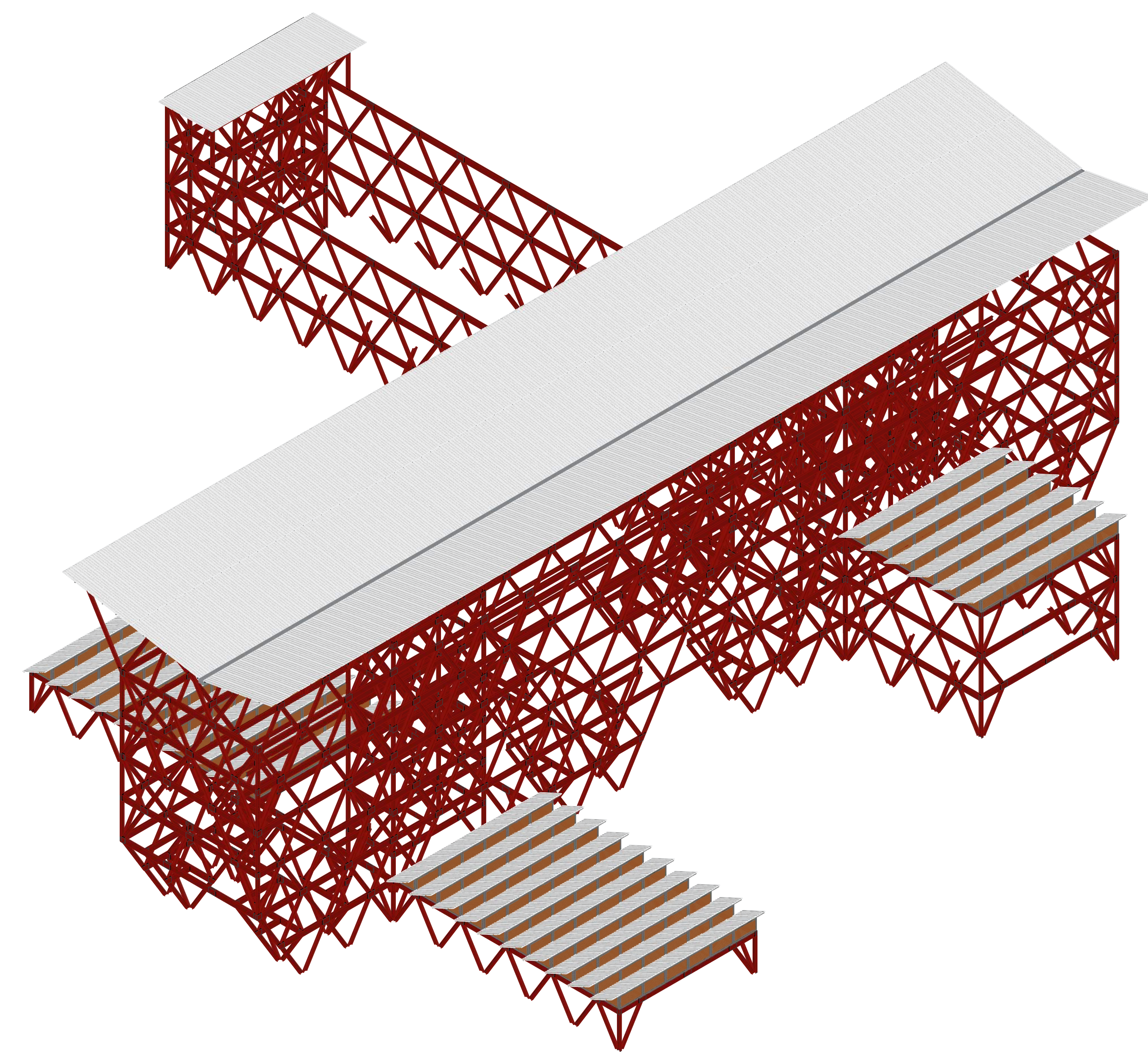

Estrutura Telhamentos
 0 5 10 15 20 25
 1:250

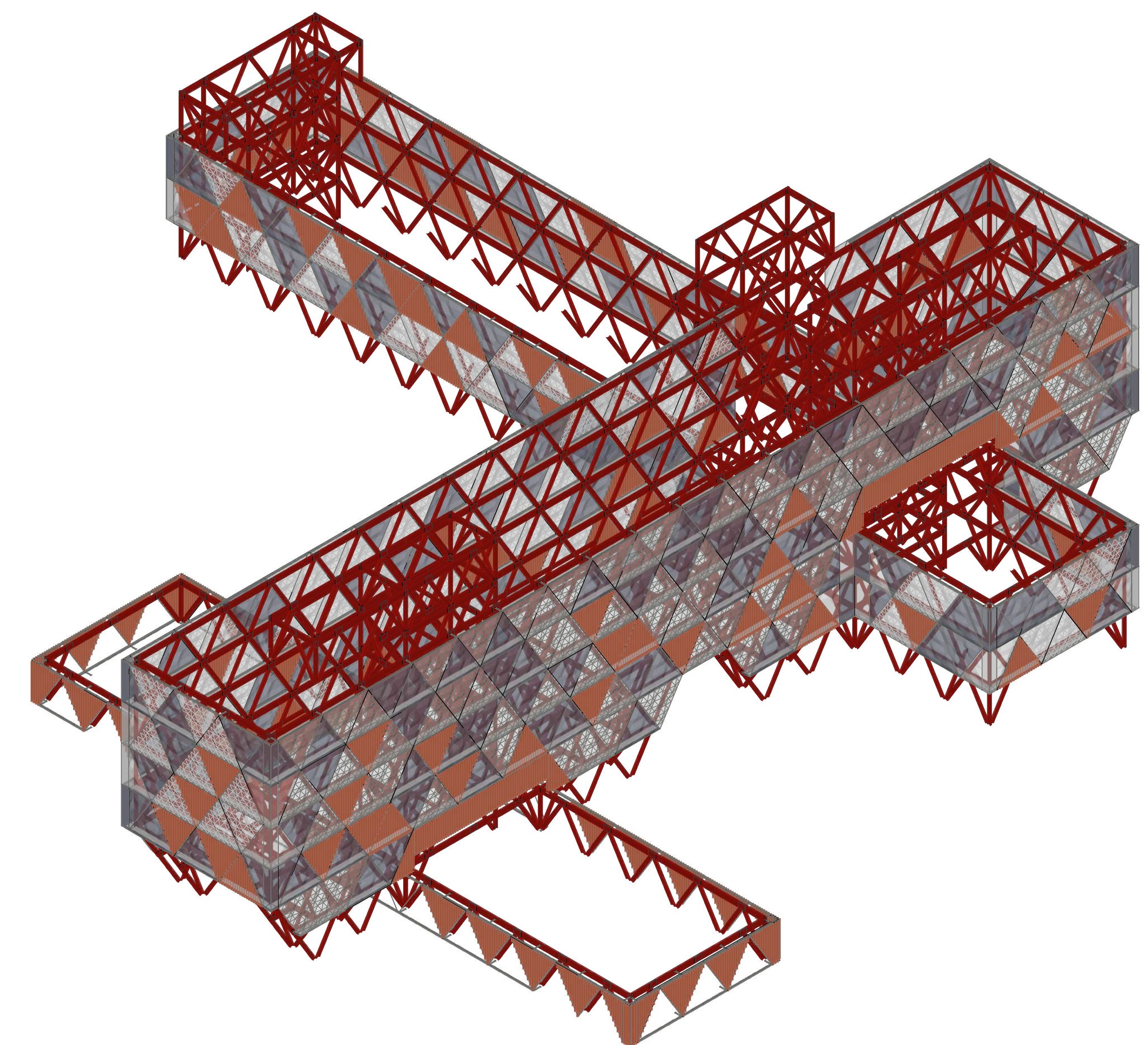

Estrutura e Fachadas
 0 5 10 15 20 25
 1:250

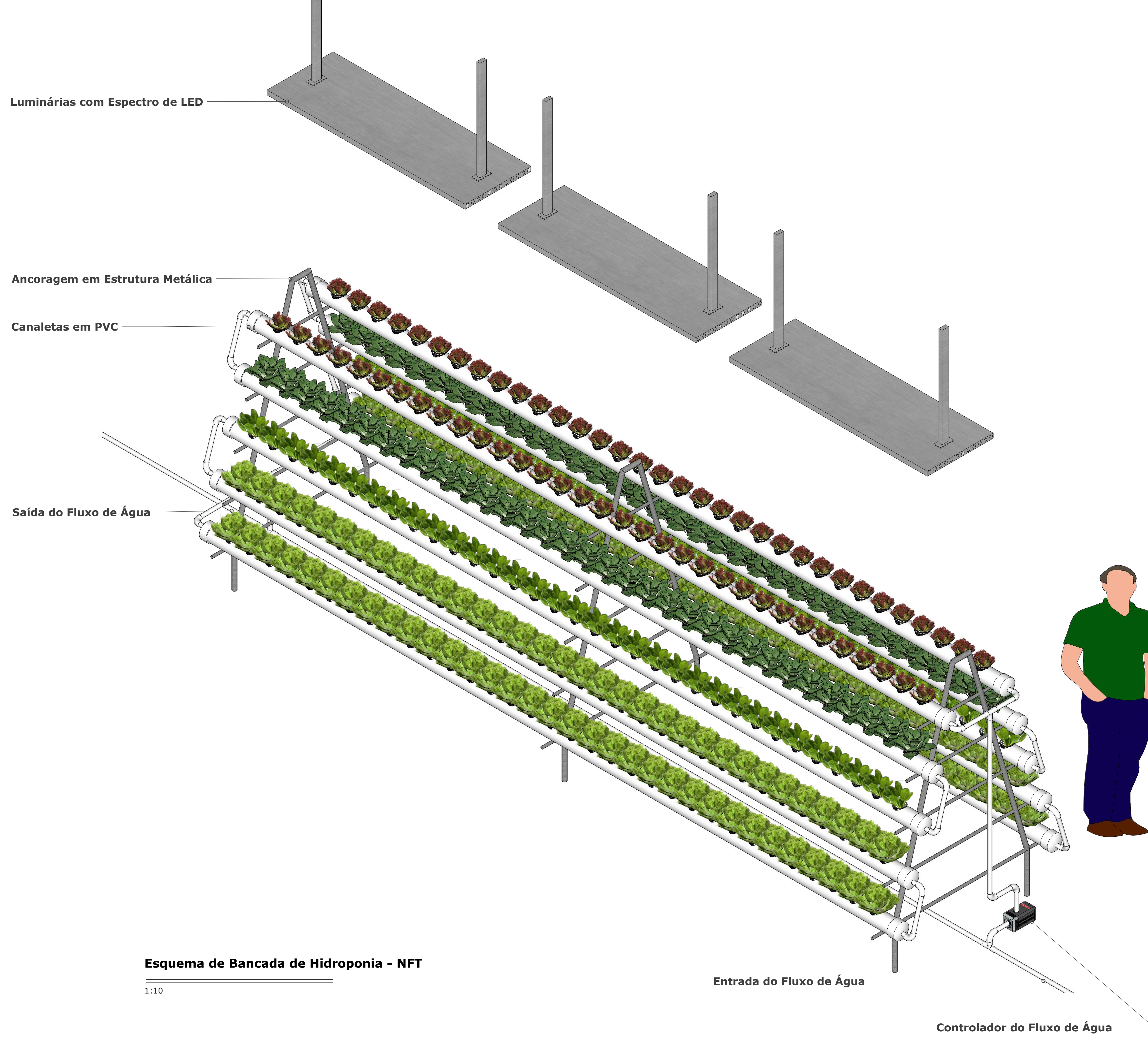

Esquema de Bancada de Hidroponia - NFT

1:10

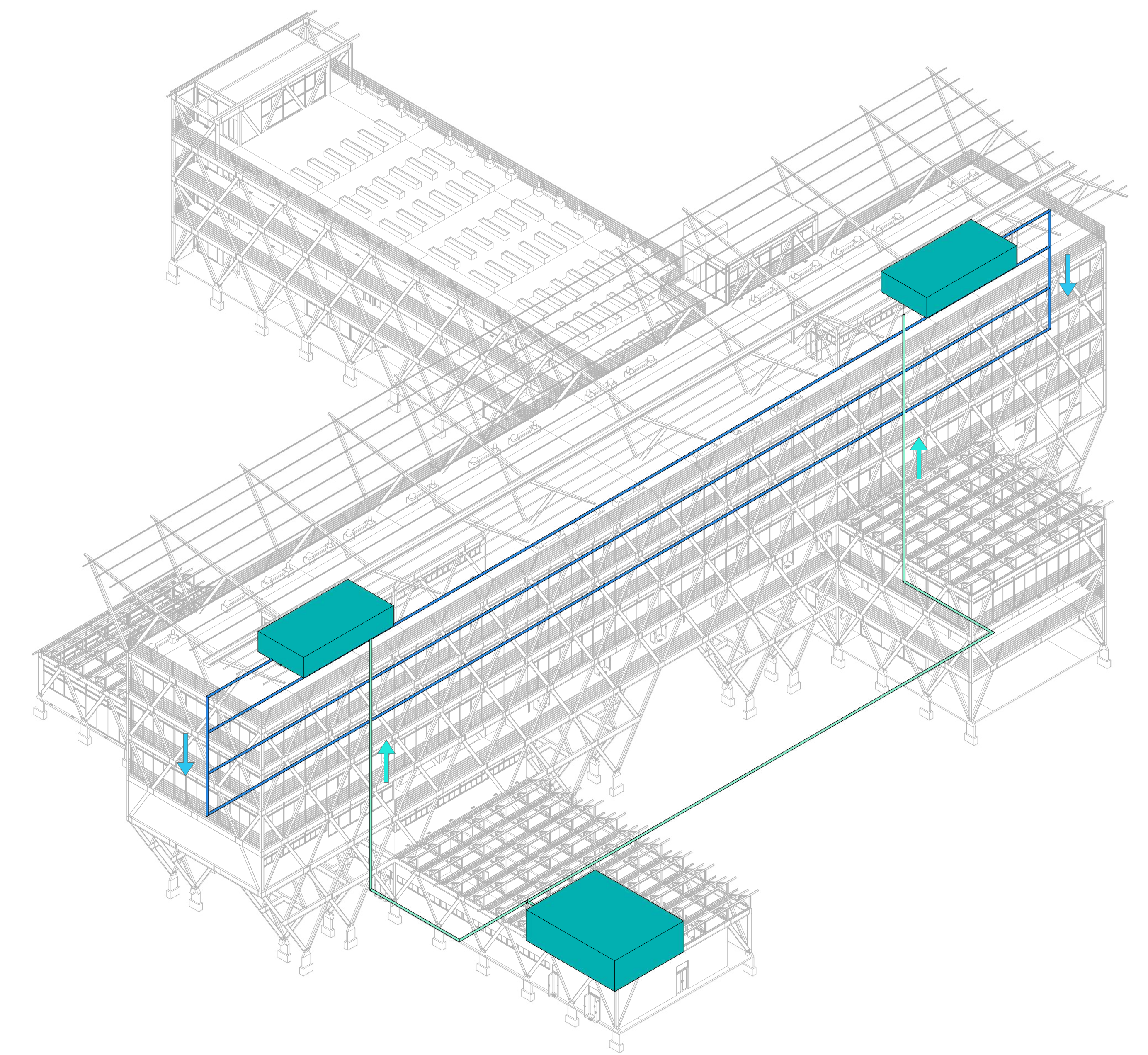

Esquema de Distribuição da Solução Nutritiva

1:25

- Fluxo Cisterna > Reservatórios Superiores
- Fluxo Reservatórios Superiores > Cultivo

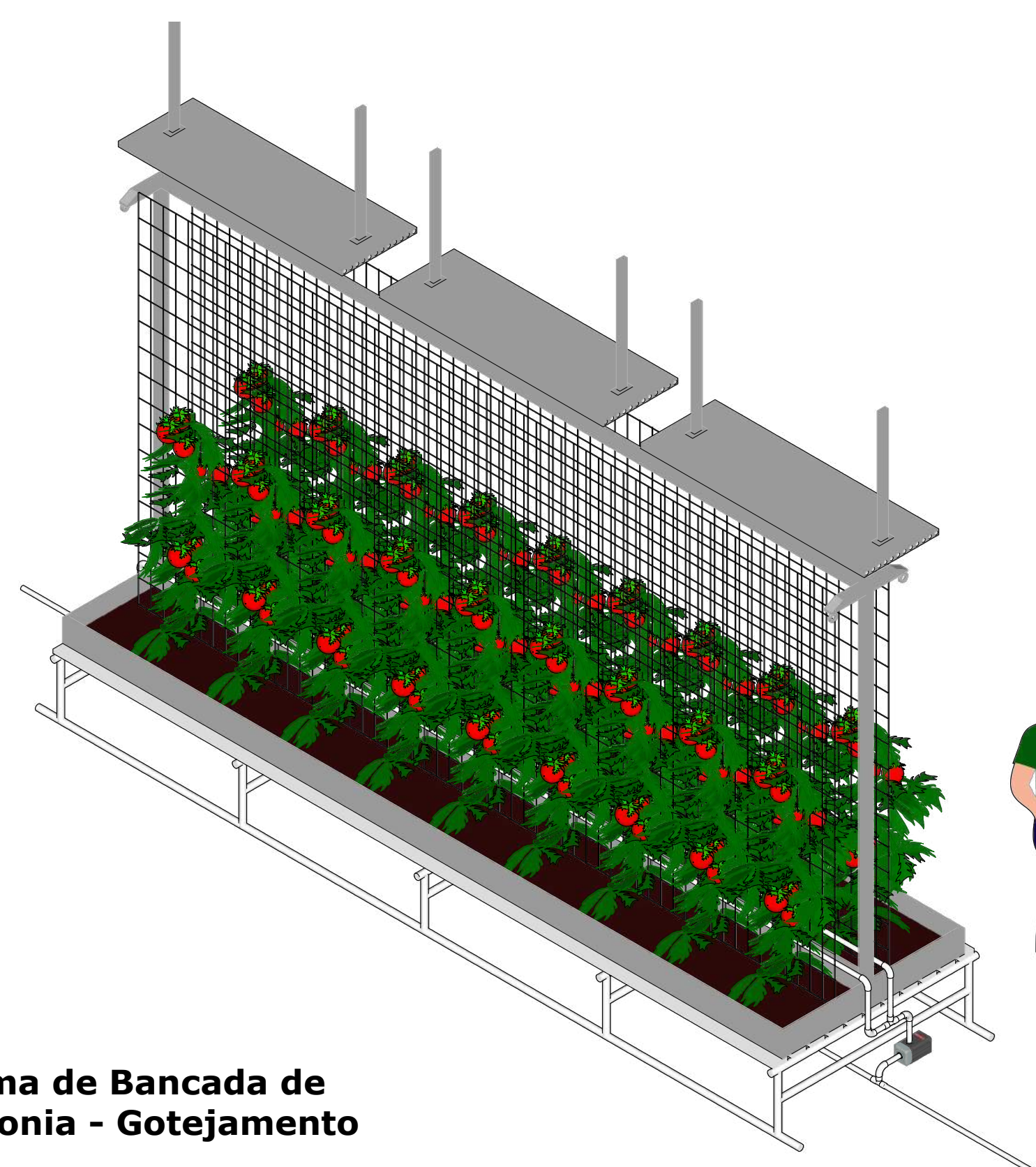

Esquema de Bancada de Hidroponia - Gotejamento

1:25

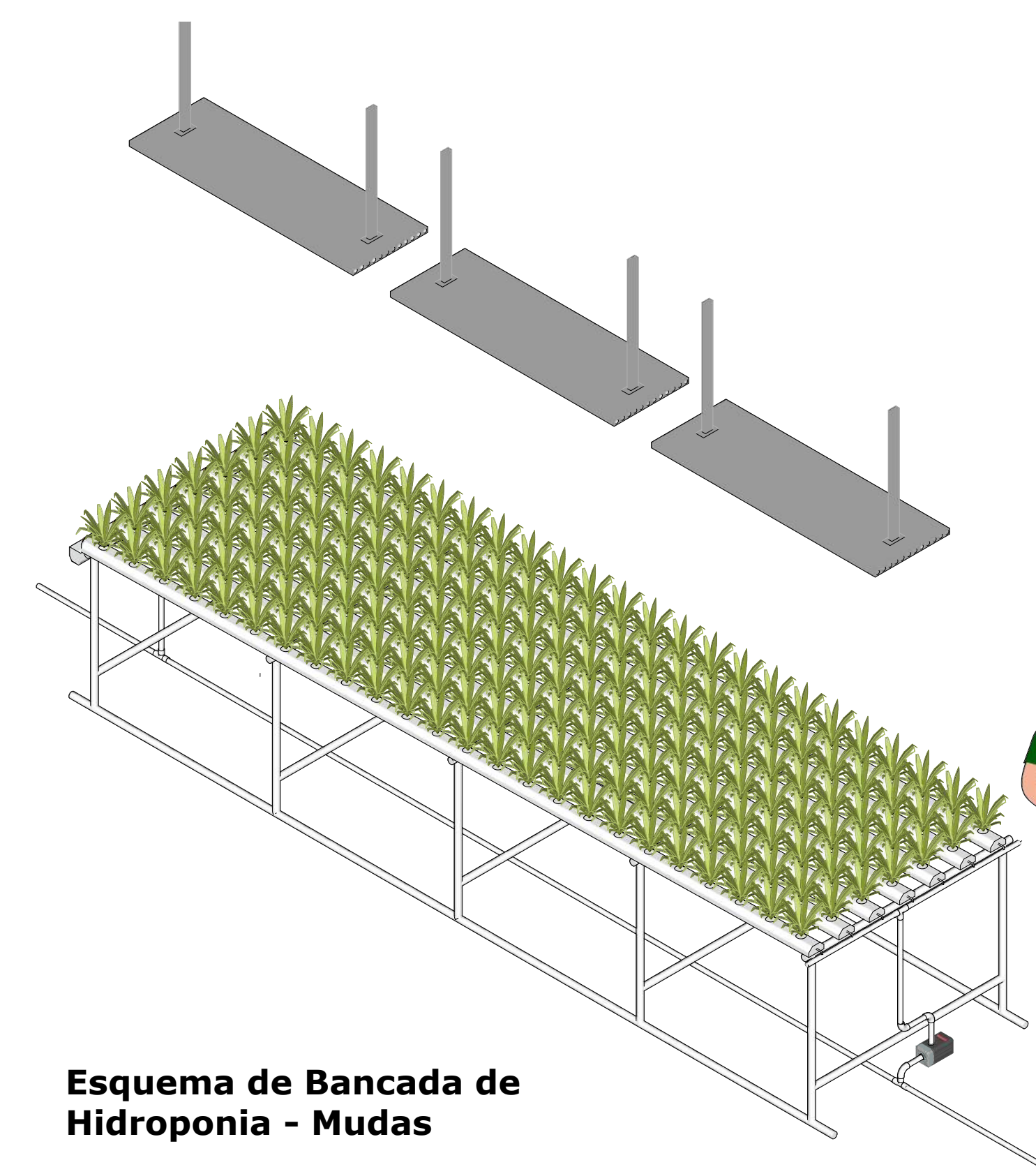

Esquema de Bancada de Hidroponia - Mudas

1:25

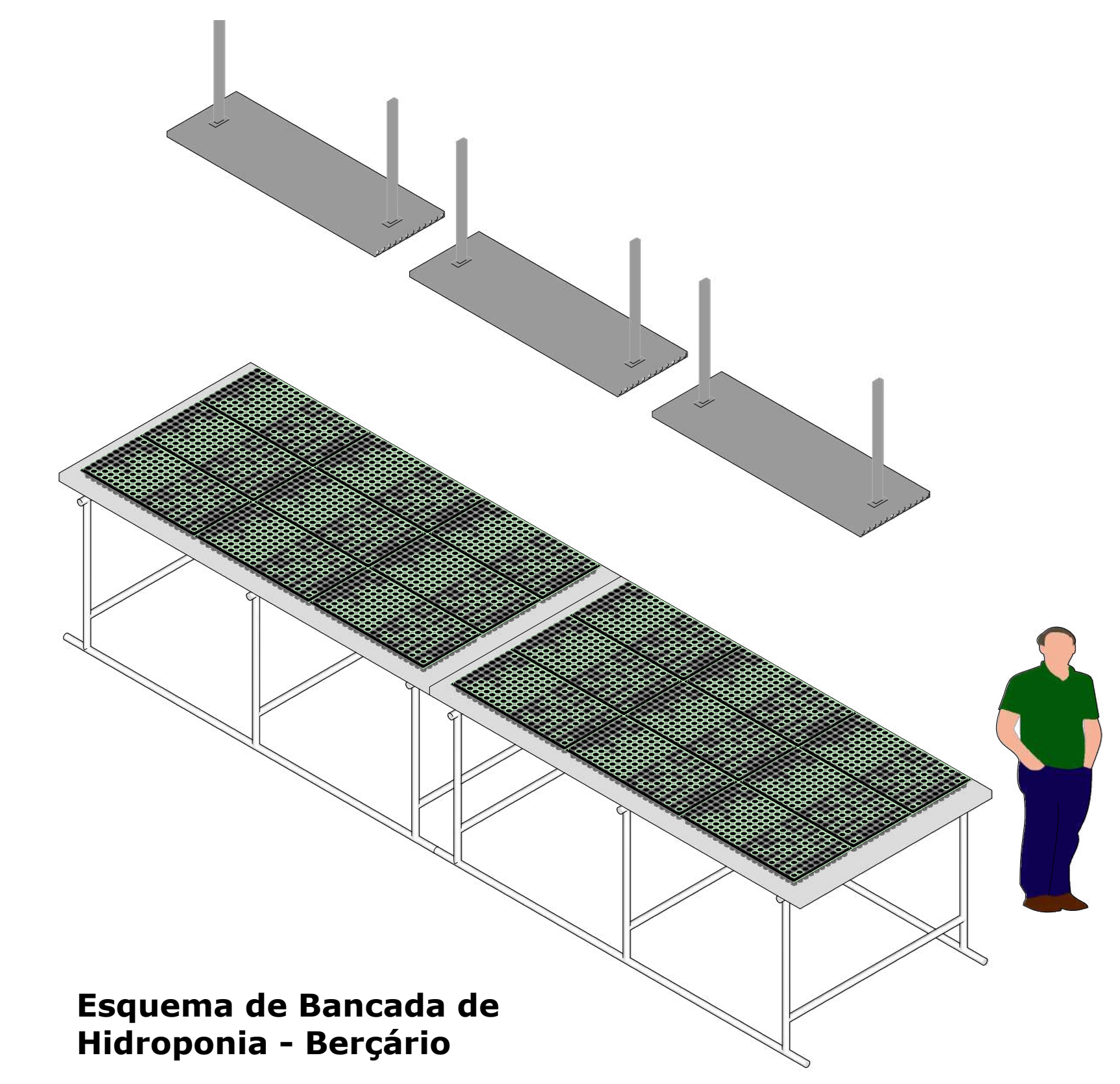

Esquema de Bancada de Hidroponia - Berçário

1:25